

PORCELAIN | FLOOR / WALL



STYLE: BEIGE



STYLE: BLUE

STYLES:

ZINC

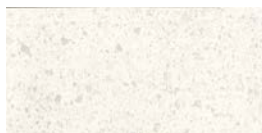

WHITE



YELLOW*

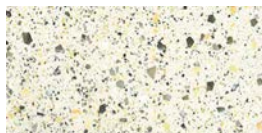

GREEN*

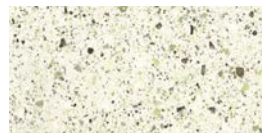

IVORY



PINK*

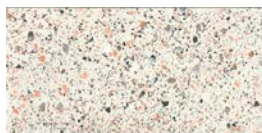

CORAL*

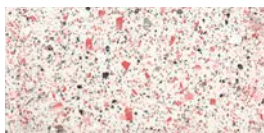

BLUE*

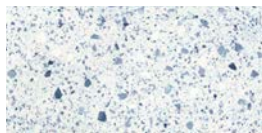

SILVER



BEIGE



GREY

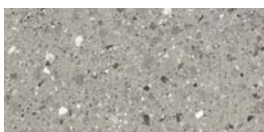

EARTH

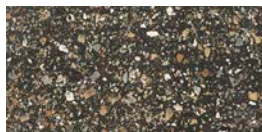

GRAPHITE



Available in all colors

SIZE	THICK-NESS	SF / BX	PCS / BX	LBS / BX	SF / PL	LBS / PI	BOX / PL	INTERIOR		EXTERIOR			EDGE	FINISH	D.C.O.F
								WALL	FLOOR	WALL	FLOOR	POOL			WET
8"x8"	3/8	3.88	9	44.65	294.51	3,393.40	76	x	x	x			Rectified	Polished	N/A
12"x24"	3/8	9.69	5	58.25	387.51	2,330.00	40	x	x	x			Rectified	Natural	≥0.78
12"x24"	3/8	9.69	5	58.25	387.51	2,330.00	40	x	x	x			Rectified	Polished	N/A
12"x24"	3/8	9.69	5	58.25	387.51	2,330.00	40	x	x	x	x		Rectified	Structured	≥.78
24"x24"	3/8	11.63	3	58.25	372.01	1,864.00	32	x	x	x			Rectified	Natural	≥0.78
24"x24"	3/8	11.63	3	58.25	372.01	1,864.00	32	x	x	x			Rectified	Polished	N/A
24"x24"	3/8	11.63	3	58.25	372.01	1,864.00	32	x	x	x	x		Rectified	Structured	≥0.78
24"x48"	3/8	15.50	2	58.25	387.51	1,456.25	25	x	x	x			Rectified	Natural	≥0.78
24"x48"	3/8	15.50	2	58.25	387.51	1,456.25	25	x	x	x			Rectified	Polished	N/A
24"x48"	3/8	15.50	2	58.25	387.51	1,456.25	25	x	x	x	x		Rectified	Structured	≥0.78
NOTES: V2								BULLNOSE / FINISH		PCS / BX		STAIR TREAD / FINISH		PCS / BX	
								2 3/4"x24" / Natural & Polished		10		12"x24" / Natural		4	

*Is not offered in structured finish, bullnose or the sizes of 8"x8" or 12"x24"